



2000 I-30 E
Greenville, TX 75402

Friday, June 12, 2026

County: Hunt County

Farmers Electric Cooperative Member: Terri Cobb
Service Order Number: 2026025690

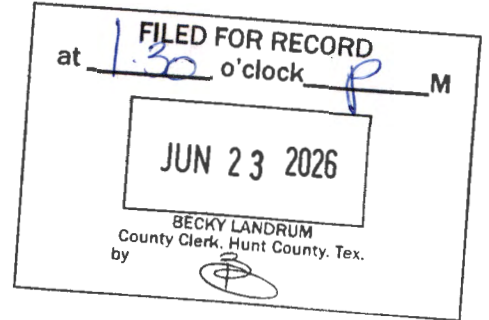

Greetings:

Farmers Electric Cooperative, Inc. is requesting permission to construct electrical power distribution facilities which will cross Signal Rd/County Road 3503.

Site location map/construction sketches are attached. The construction sketch details the proposed work. The proposed electrical service will be constructed:

- Overhead - All road crossings will have a minimum vertical clearance of 22 feet.
- Underground - All underground bore crossings are PVC encased 4' of coverage from the lowest point of the Right of Way.

If you have any questions, please contact me at any time.

Sincerely,

Psalm Harper
pharper@farmerselectric.coop
Engineering Coordinator

Enclosures

County Approval Section:

Approved: _____ Denied: _____

Authorized Signature: _____ Date: _____

PROTECTIVE DEVICE 65A
FUSE ON POLE 095780

PI(X:-96.066657, Y:32.985396)

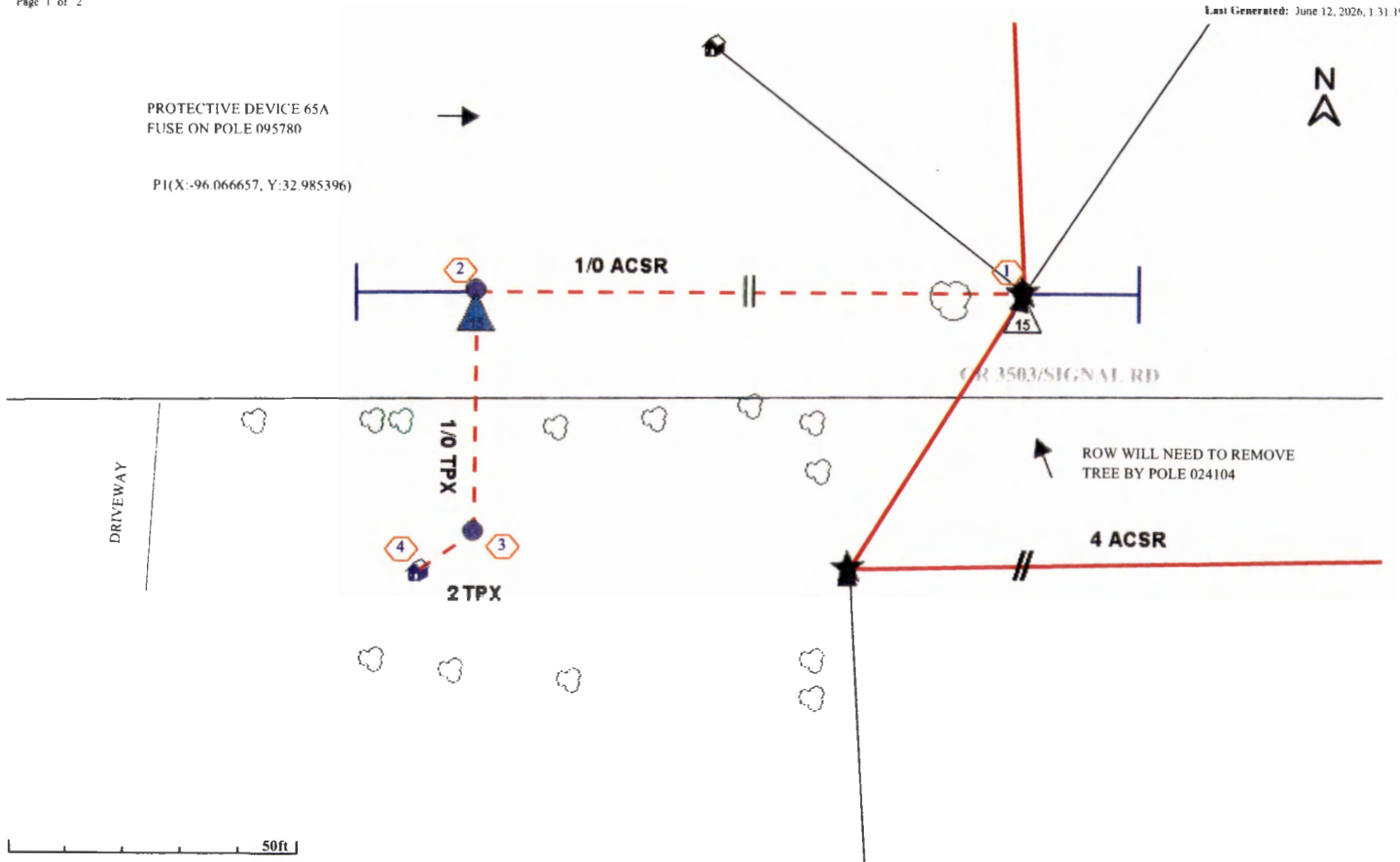



W.O. NO: 2026025690 11

City:

Member: TERRI S COBB

County: HUNT

Subdivision:

Grid No: 98-32060160020

Restaked:

PJN: CMW 2026025690 COBB

Source and Feeder: 9802

School:

Crew:

911 Address: SIGNAL RD

Completed By:

OH MP Not Ready 03				14.4KV
<p>1</p> <p>Source: none Phase: A Span: 0 Comments POLE 024104</p> <p>Existing (1) 40-4 (C) Existing (0) 4 ACSR (C) Existing (1) DVG19-15 (C) Comment: T95-9437 Existing (1) J10 (C) Existing (1) M26-5-100 (C) Existing (1) VABE (C) Existing (1) VM2-11 (C) Existing (1) VM5-9 PMB (C) New (1) E1-3 (H) Comment: 15 FT GL New (1) E3-10 (C) New (1) F1-3SH (C) New (1) VA5-1E (H)</p>	<p>2</p> <p>Source: 1 Phase: A Span: 95 Comments NEW POLE</p> <p>New (190) 1/0 ACSR (C) New (6) 1/0 ACSR SAG (C) New (1) 40-4 (C) New (1) DVG10-15 (C) New (1) E1-3 (C) Comment: 15FT GL New (1) E3-10 (C) New (1) F1-3SH (C) New (1) K14 (C) New (1) POLESET (C) New (1) VASE (C) New (1) VM5-9 PMB (C)</p>	<p>3</p> <p>Source: 2 Phase: A Span: 42 Comments NEW POLE</p> <p>New (10) 1/0 TPX SAG (C) New (42) 1/0 TPX SEC (C) New (1) 40-4 (C) New (1) J10 (C) New (1) POLESET (C)</p>	<p>4</p> <p>Source: 3 Phase: A Span: 12 Comments 200A OHMP</p> <p>New (1) 2S 200A 120/240V OH (C) New (10) 2 TPX SAG (C) New (12) 2 TPX SERV (C) New (1) K17 (C)</p>	
Locates: DIGTESS CASH SUD P1(X:-96.066657, Y:32.985396)				<p>Misc. Remarks: **RESTAKED** ON POLE 024104 INSTALL SPAN GOING WEST, HANG 15KVA XFMR ON NEW POLE, RUN 1/0 TPX CROSSING ROAD TO NEW SERVICE POLE RUN OH SERVICE TO 200A OHMP FOR NEW RENT HOME, ROW WILL NEED TO CUT TREE THATS IN PRIMARY. REQ CONTR RLS ONE EASEMENT HUNT PID 122236, REQ CR CROSSING PERMIT MTR/XFMR IN GRID 98-3206-017-0020. COST DUE R5/R4 CMW</p>